

Revised plan
 B.1/2663/54
 14/06/56
 N. Balachander

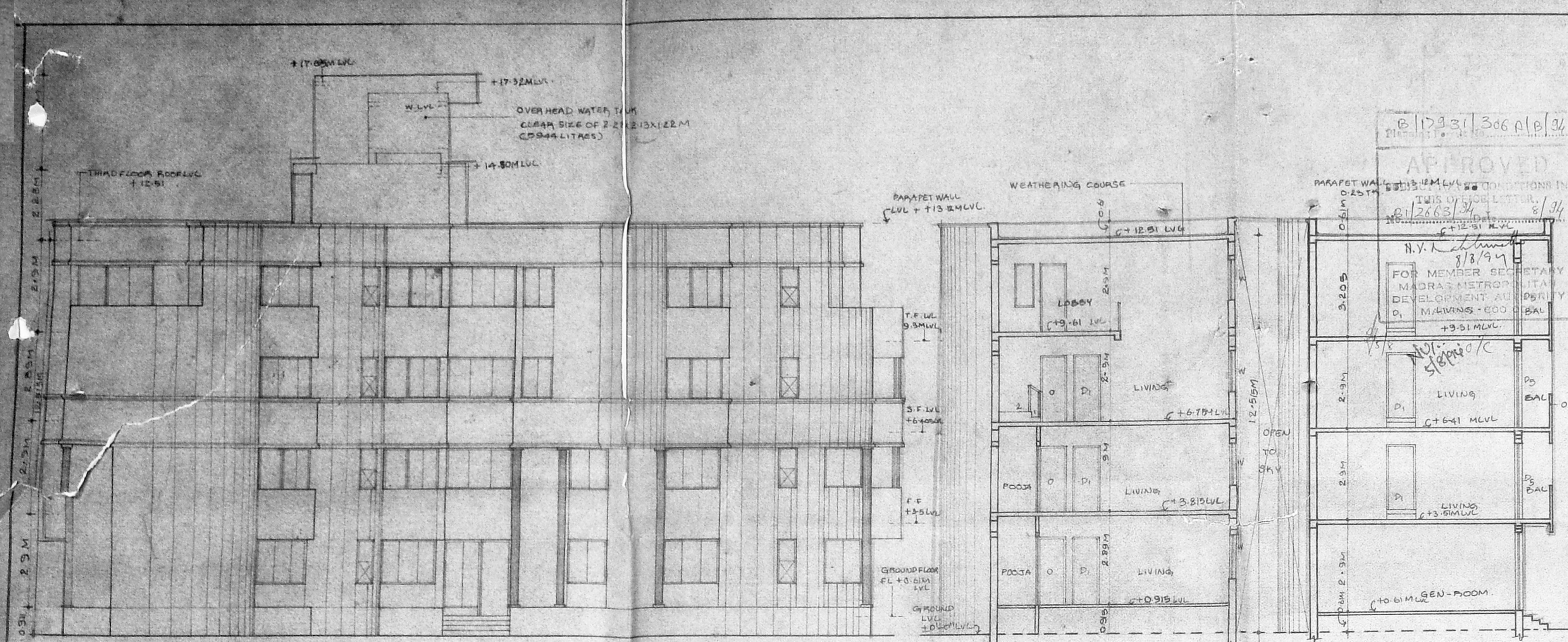

Elevation - (A)

Section on -AA

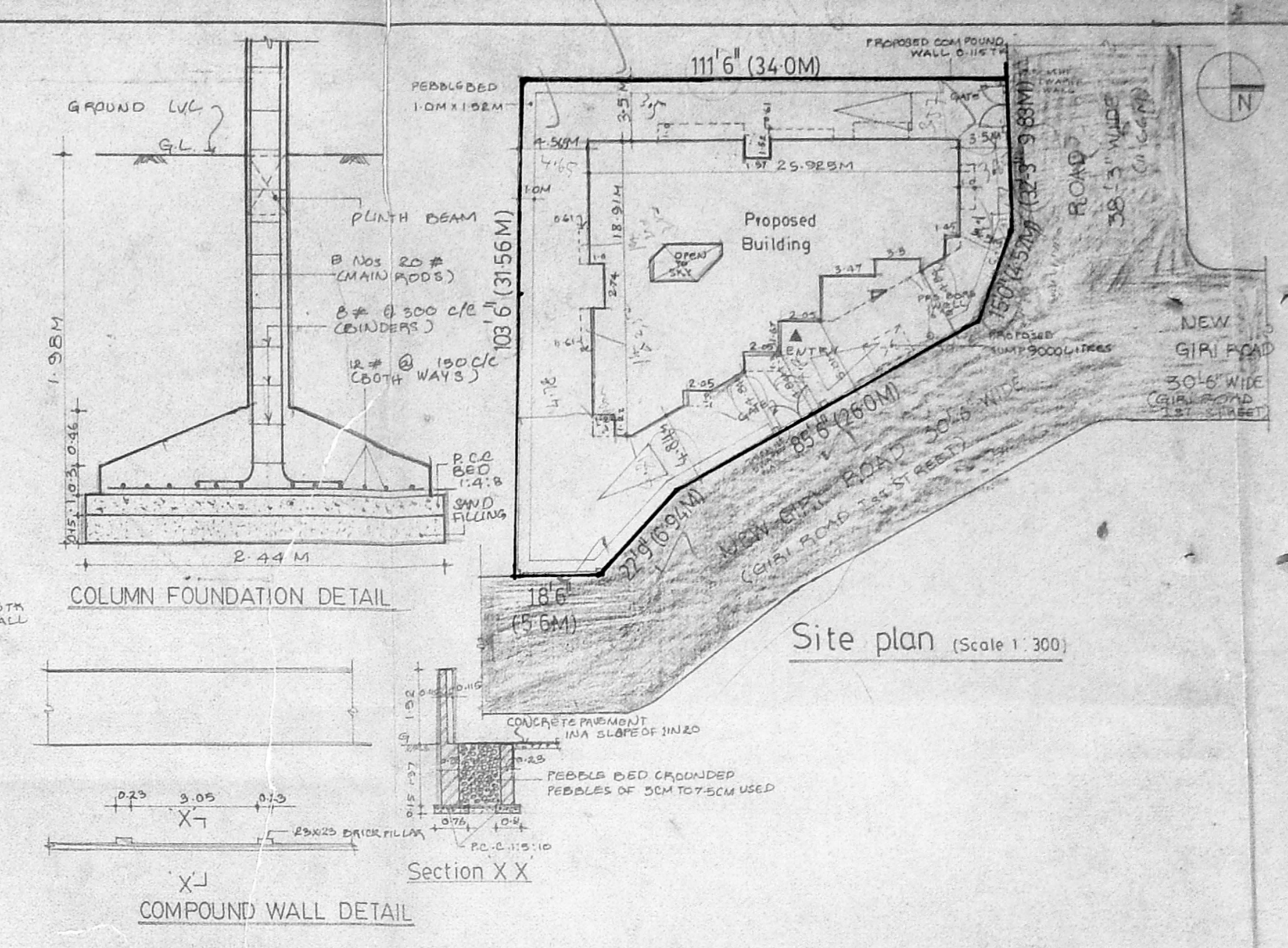

Site plan (Scale 1:300)

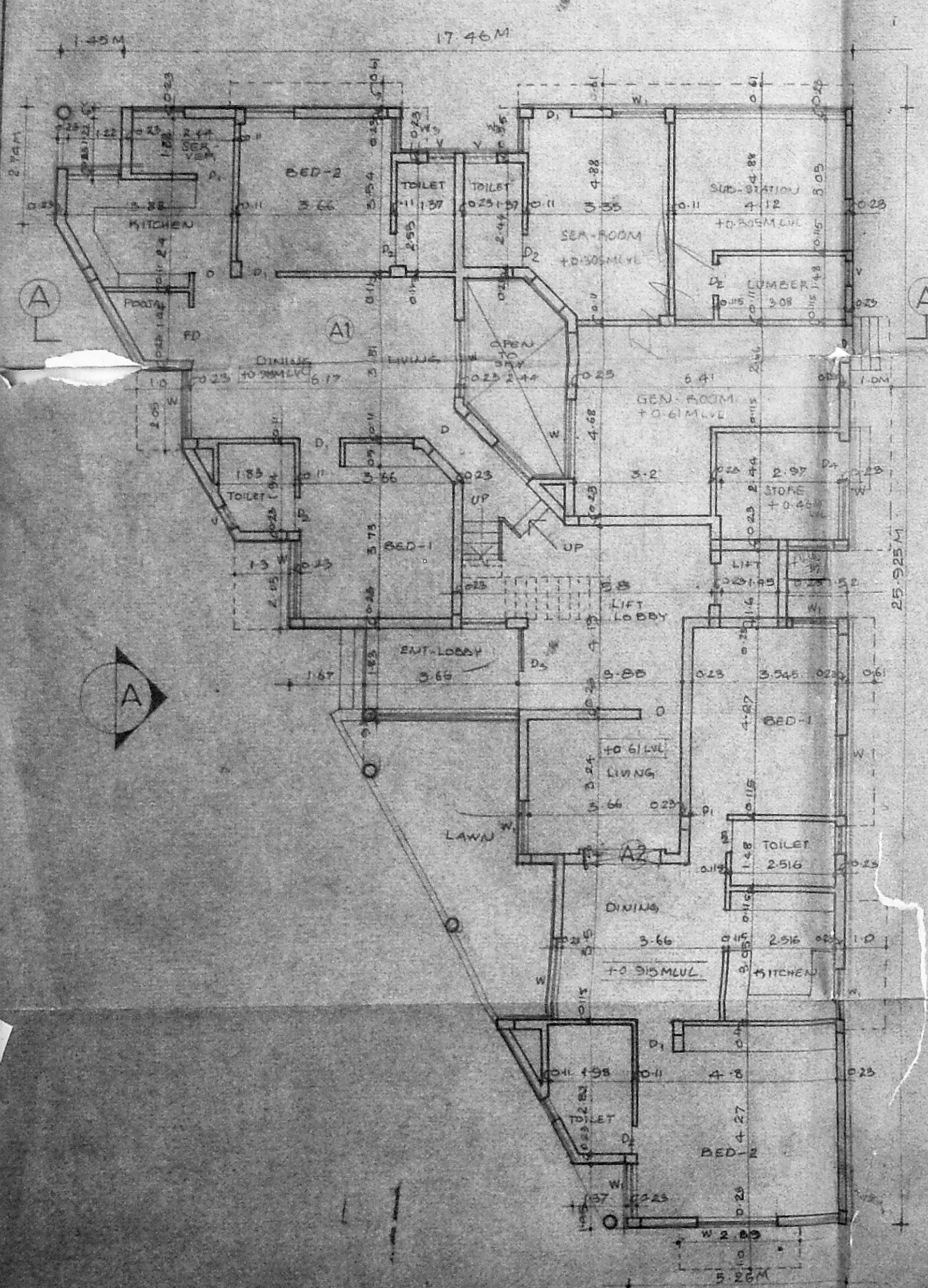

Ground floor plan

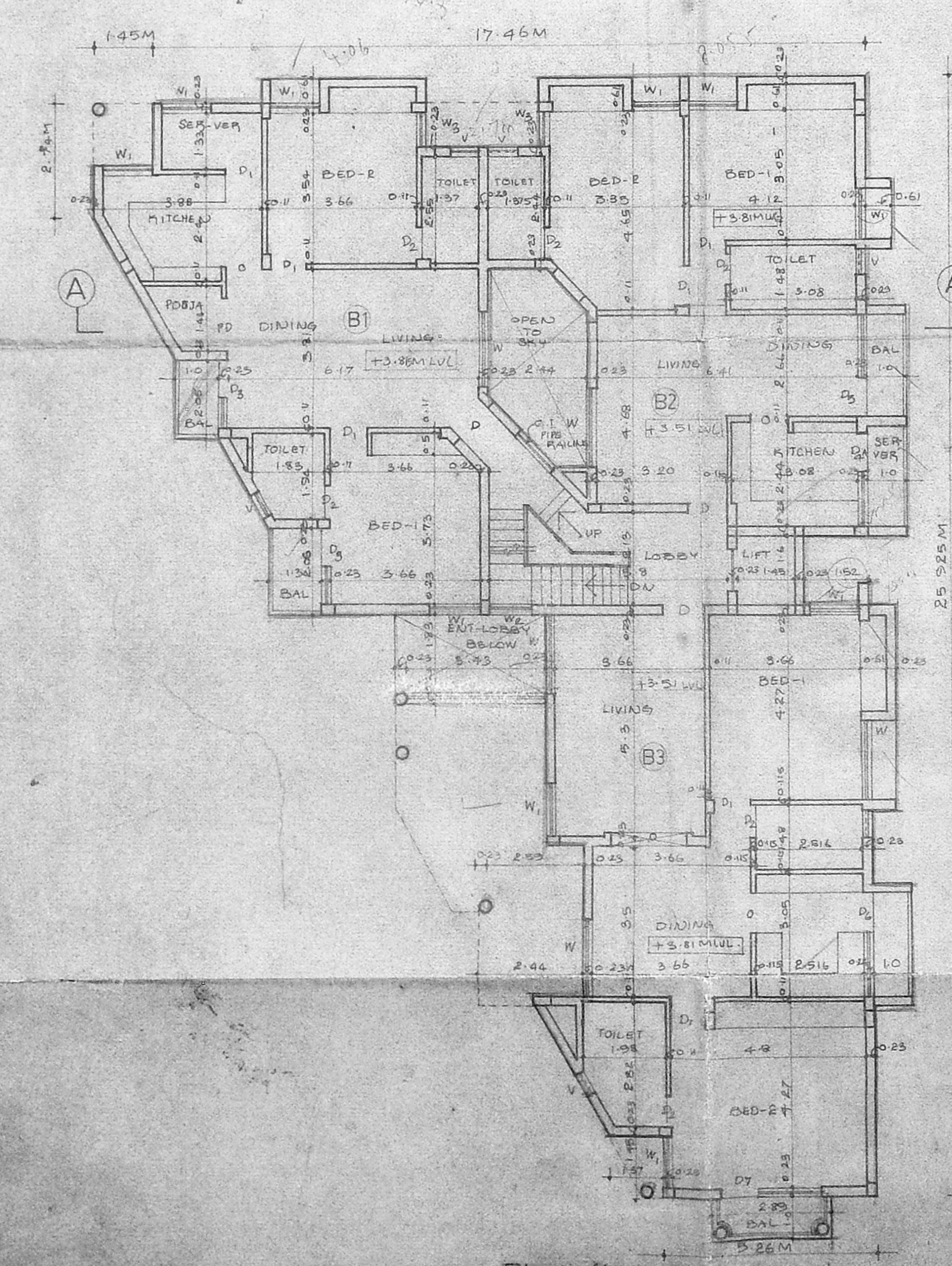

First floor plan

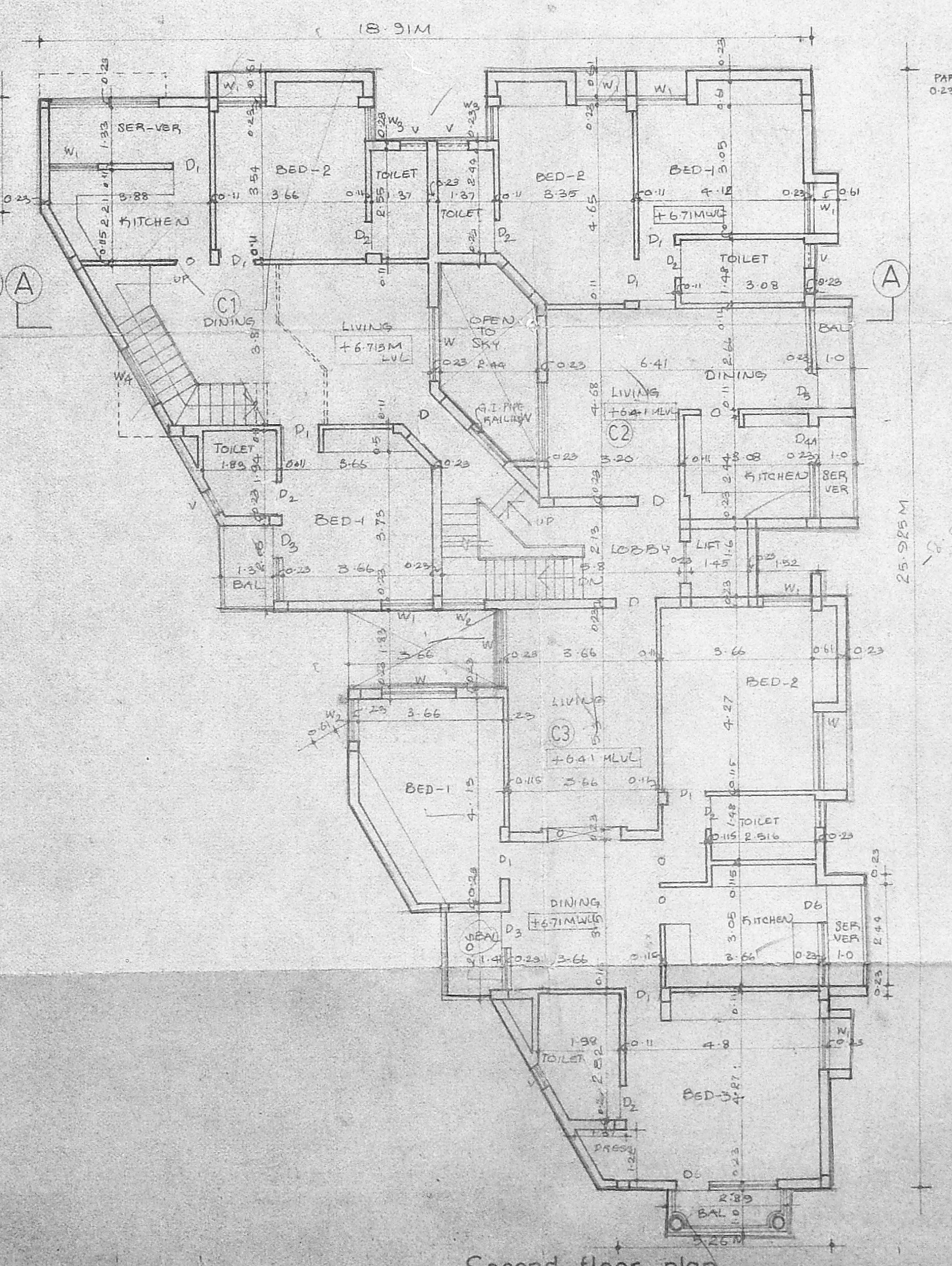

Second floor plan

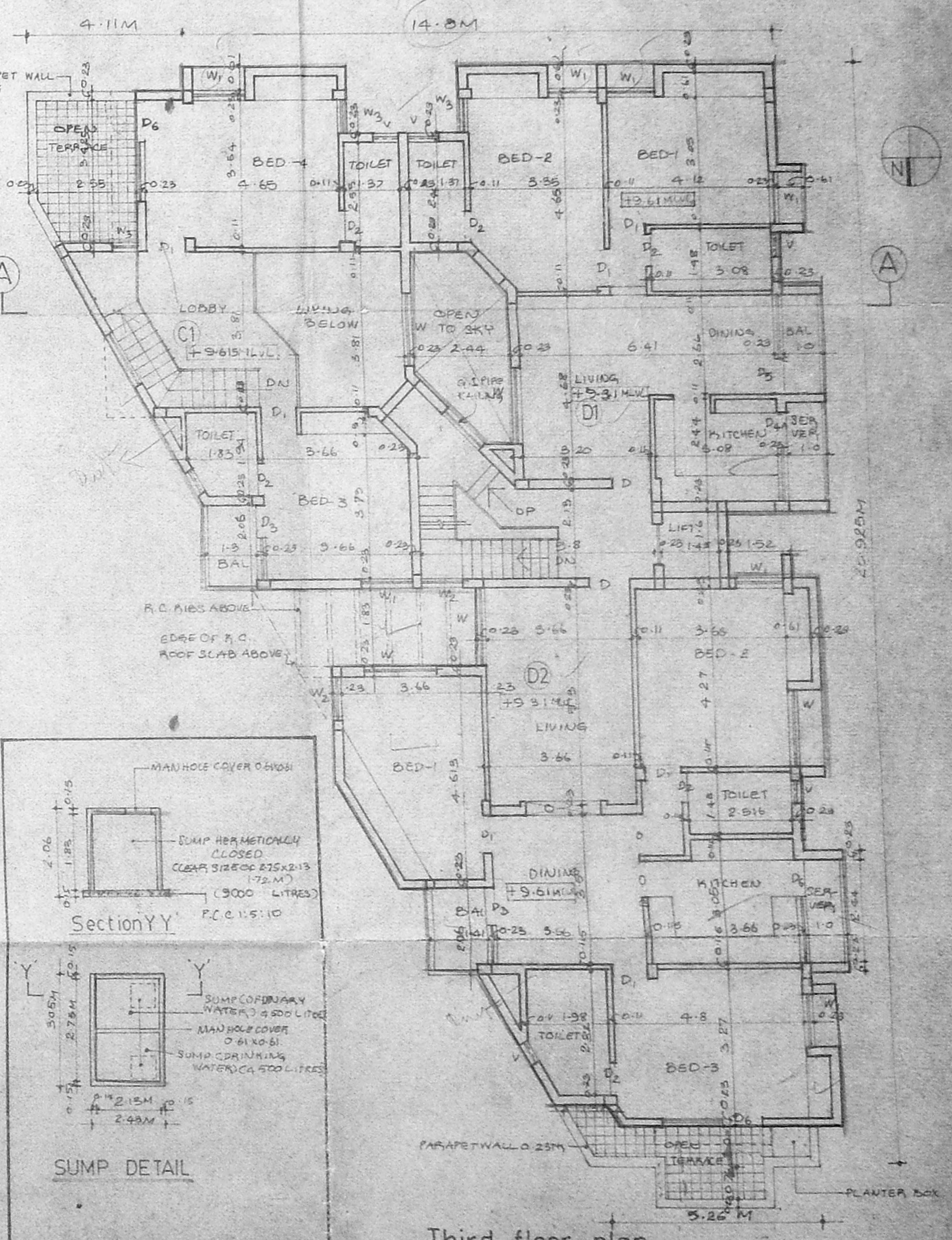

Third floor plan

Plan showing the proposed RESIDENTIAL UNITS in
 Door no. 6 New giri road (Giri road 1st street), T.S.No 8394
 Block no 109, T.Nagar, Madras 600 017.
 Guntur, Madhavaram Taluk, Corporation Division no.108.

SPECIFICATIONS		SCHEDULE OF JOINTS	
FOUNDATION	BED IN R.C.C. 1:5:10 OVER 10CM TH SAND FILLING	D	RAIN DOOR T.W. FRAMED
CONCRETE	1:2:4	D1	T.W. DOOR WITH PROTECTOR
CEMENT	OPUS	D2	T.W. FRAMED DOOR WITH WINDOW
STEEL	40mm dia	D3	T.W. FRAMED DOOR WITH WINDOW
ROOFING	1:3:6	D4	T.W. FRAMED DOOR WITH WINDOW
PLASTERING	FOR CEILING 10 CM. 1:3:6 IN PLASTER	D5	T.W. FRAMED DOOR WITH WINDOW
WALLS	10 CM. 1:3:6 IN PLASTER	D6	T.W. FRAMED DOOR WITH WINDOW
FLOORS	FINISHED WITH TERRAZO TILES, T.W. DOORS WITH WINDOWS	D7	T.W. FRAMED DOOR WITH WINDOW

COLOUR INDEX	
PROPOSED	SHOWN THIS
ROAD	SHOWN THIS
BOUNDARY	SHOWN THIS
ALL DIMENSIONS	ARE IN METRE
SCALE	1:100

Owner

Rajend R. Melt

N. Balachander
 N. BALACHANDER
 ARCHITECT
 LICENSED SURVEYOR

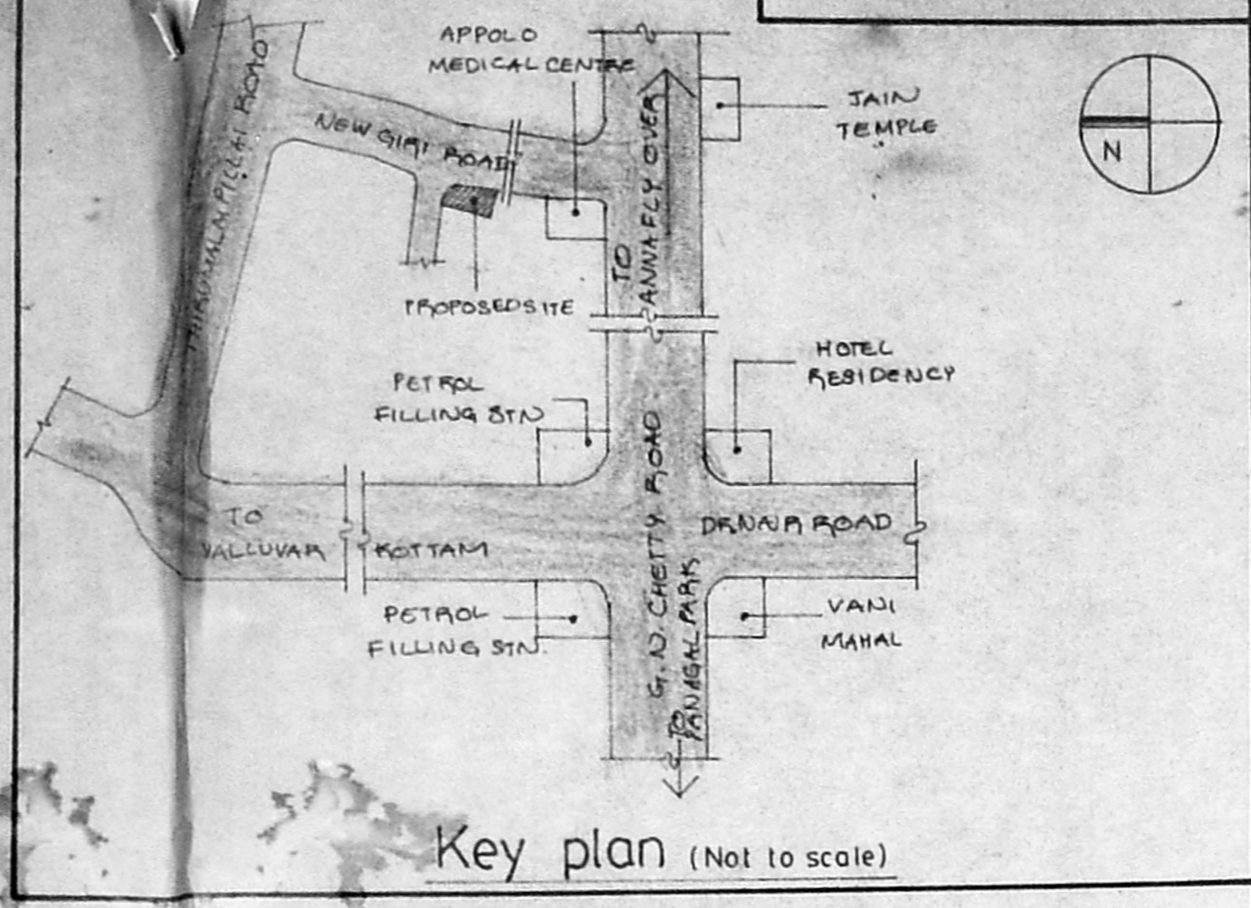

C/12931/306 A/B/94
 Planning Permit No. 306 A/B/94
APPROVED
 SUBJECT TO THE CONDITIONS IN THIS OFFICE LETTER.
 No. B.1/2663/94 Date: 8/9/94
 N.V. A. abhinav 16.74M
 8/8/94
 FOR MEMBER SECRETARY
 MADRAS METROPOLITAN
 DEVELOPMENT AUTHORITY
 MADRAS 600 002

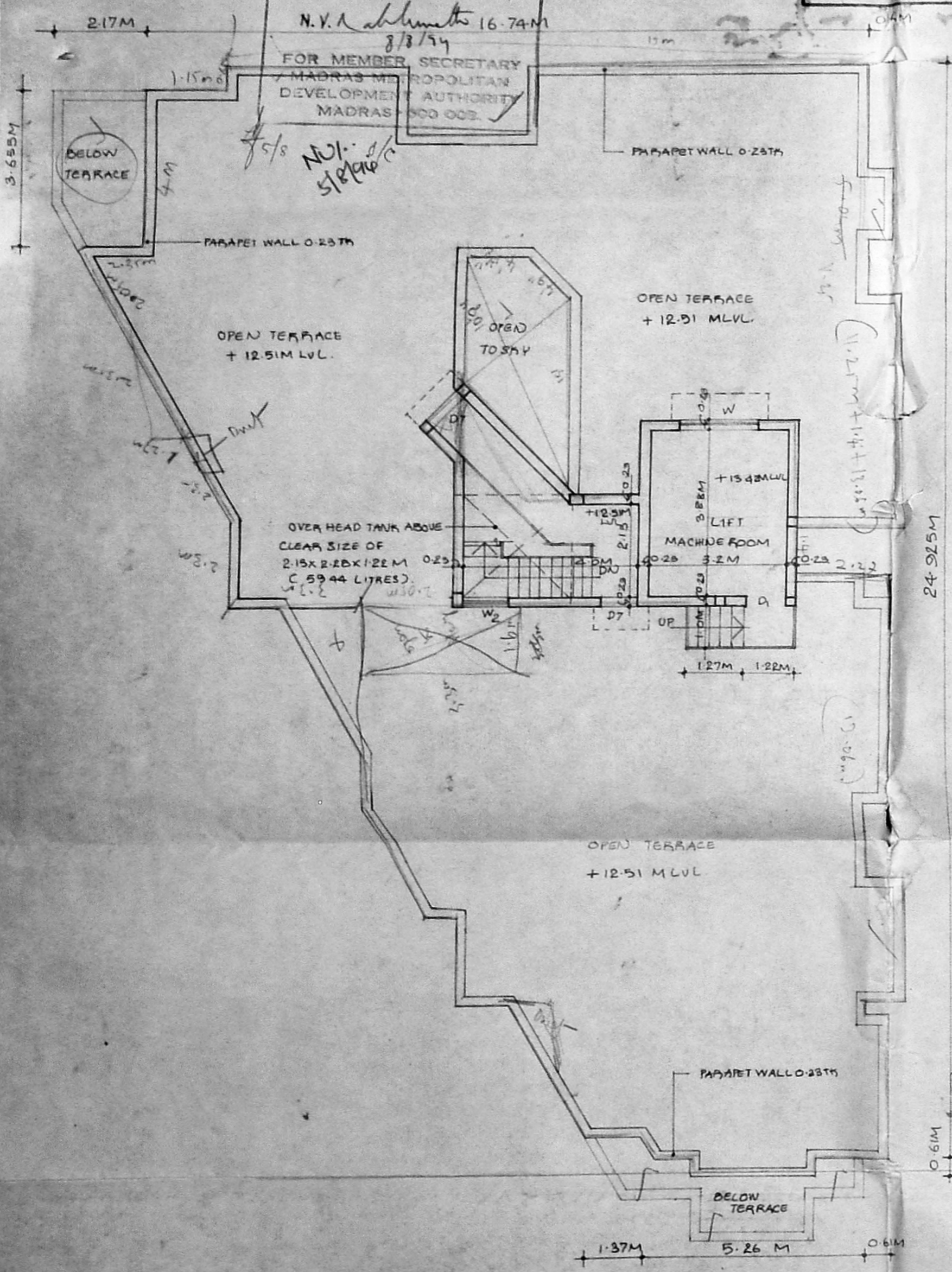

Terrace floor with machine room plan

MMDA (B1)/PP NO.
 NO. B.1/2663/94
 PART I
 PART II
 A.P.

Plan showing the proposed
 'RESIDENTIAL UNITS' in Doorno.6
 New giri road (Giri road Ist st),
 T.S.No. 8394, Block no.109,
 T. Nagar, Madras 600 017.
 Guindy mambalam taluk.
 Corporation Division no.108

NOTE:
 ALL DIMENSIONS ARE IN METRE.
 SCALE: 1:100

Colour Index
 PROPOSED SHOWN THUS [shaded box]
 ROAD SHOWN THUS [double line]
 BOUNDARY SHOWN THUS [single line]

Agud S. Melite

Owner

N. P. Balachander

N. BALACHANDER
 ARCHITECT
 LICENSE No. RA 152
 CA/86/10081

Licensed surveyor